

PLAT OF SURVEY

LOT 60F BLOCK 1 OF GENEVA BAY ESTATES

LOCATED IN THE NW 1/4 OF THE NE 1/4 SECTION 2, TOWN 1 NORTH, RANGE 17 EAST &
THE SW 1/4 OF THE SE 1/4 SECTION 35, TOWN 2 NORTH, RANGE 17 EAST
CITY OF LAKE GENEVA, WALWORTH COUNTY, WISCONSIN

ASSIGNED SOUTH LINE LOT 6
S 67°19' E
PER ORIGINAL SUB. PLAT

BAY VIEW DRIVE
(60' WIDE PRIVATE ROADWAY)

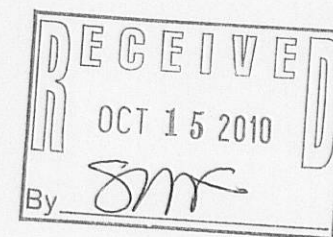
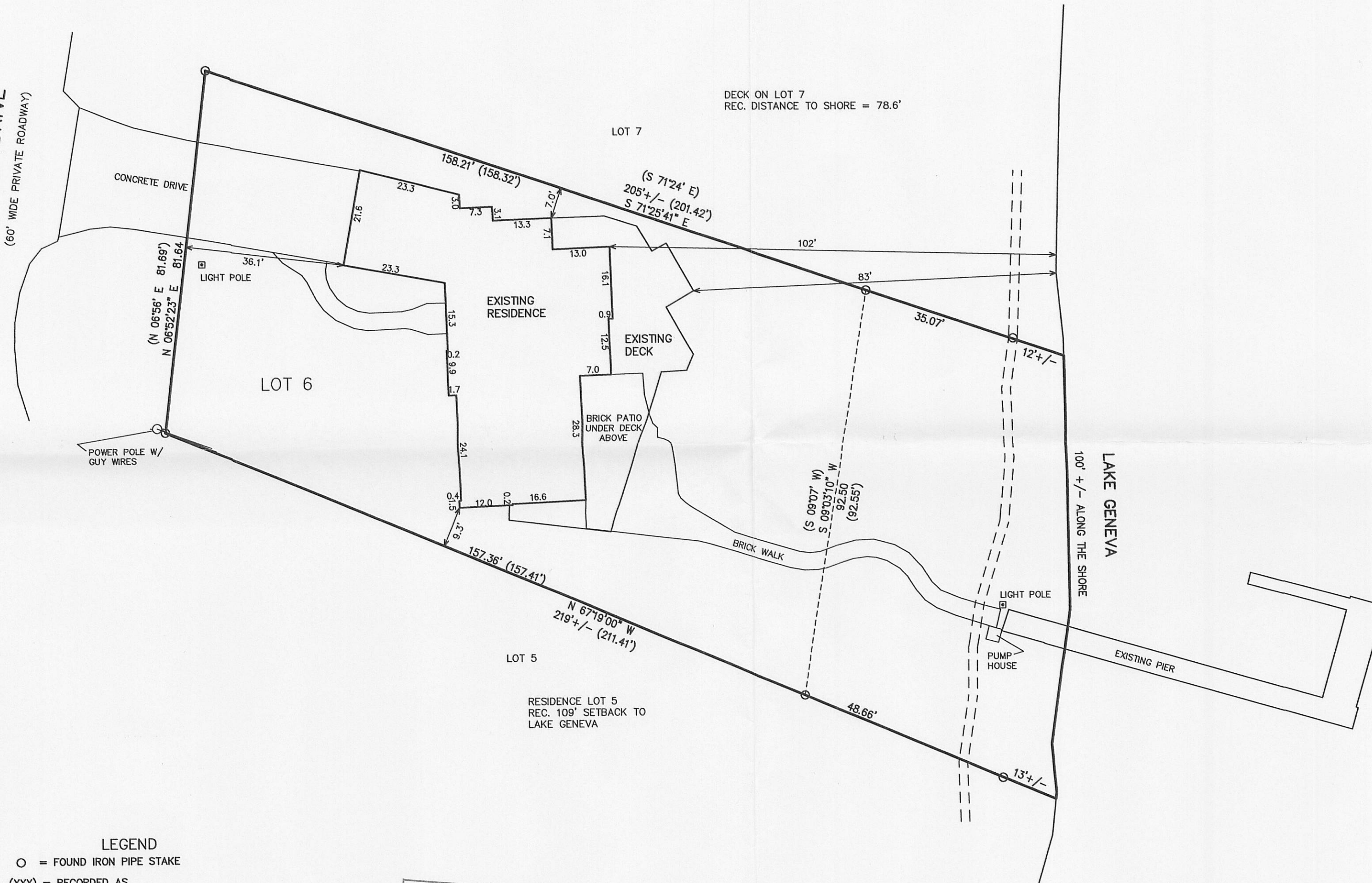

NOTE: COPIES OF THIS MAP TO WHICH THE FOLLOWING CERTIFICATE WILL APPLY SHOW SURVEYOR'S ORIGINAL SEAL AND SIGNATURE IN RED INK. COPIES BY ANY OTHER MEANS MAY HAVE ALTERATIONS WHICH DO NOT REPRESENT THE SURVEYOR'S WORK PRODUCT.

I HEREBY CERTIFY THAT THE ABOVE DESCRIBED PROPERTY HAS BEEN SURVEYED UNDER MY DIRECTION AND THAT THE ABOVE MAP IS A TRUE REPRESENTATION THEREOF AND SHOWS THE SIZE AND LOCATION OF THE PROPERTY AND ITS EXTERIOR BOUNDARIES. THIS SURVEY IS MADE FOR THE USE OF THE PRESENT OWNERS OF THE PROPERTY, AND ALSO THOSE WHO PURCHASE, MORTGAGE, OR GUARANTEE THE TITLE THERETO WITHIN ONE YEAR FROM THE DATE HEREOF.

DATED: SEPTEMBER 7, 2010

Peter S. Gordon
PETER S. GORDON R.L.S. 2101

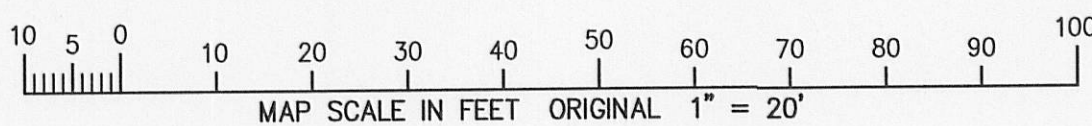
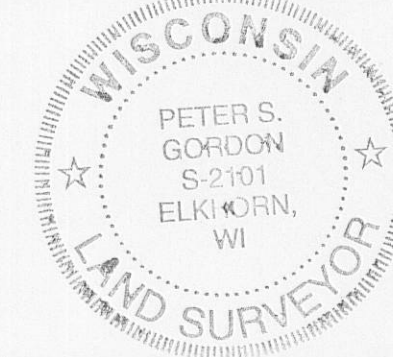

WORK ORDERED BY:
LOWELL MANAGEMENT
PO BOX 926
LAKE GENEVA, WI. 53147

FARRIS, HANSEN & ASSOCIATES, INC.
ENGINEERING - ARCHITECTURE - SURVEYING
7 RIDGWAY COURT P.O. BOX 437
ELKHORN, WISCONSIN 53121
OFFICE: (262) 723-2098 FAX: (262) 723-5886

REVISIONS

PROJECT NO.
8225
DATE:
09-07-2010
SHEET NO.
1 OF 1